



Zoho Corporation

Mass Update

Mass update helps you change the field value of a record in a Zoho CRM module by selecting it and entering the new field value, helping you update the field value based on location context.

1. Select the records you want to mass update in the list view or using the lasso tool.

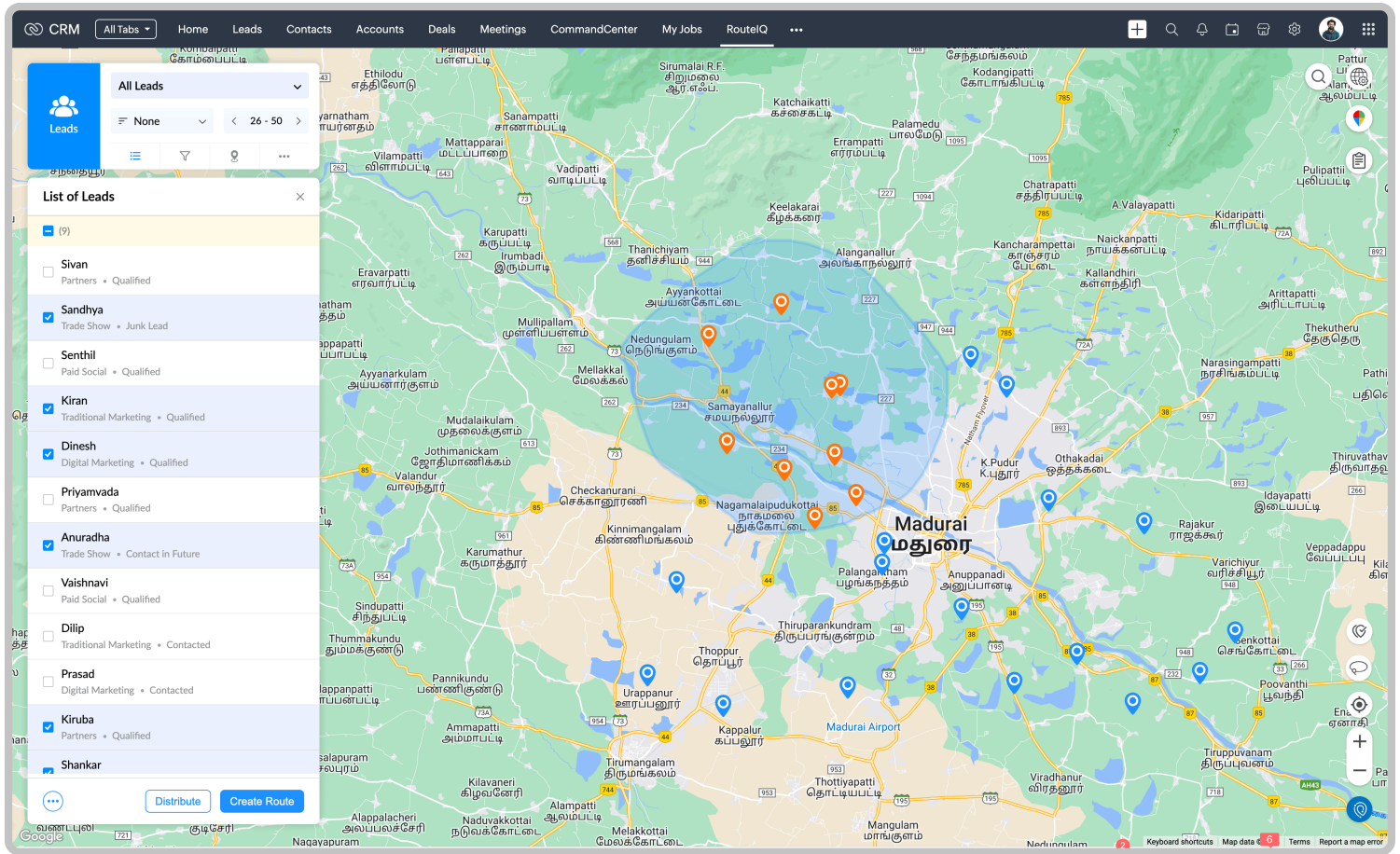

2. Select change owner under the more option in the list view.

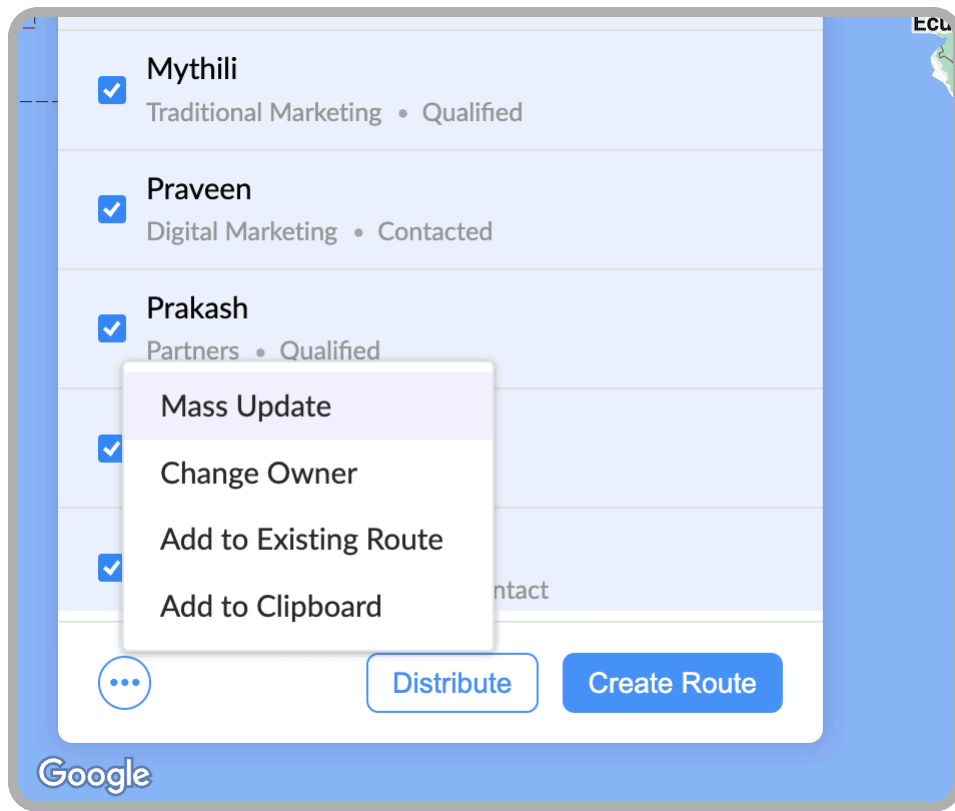

3. Select the field whose value you want to update and enter the new field value.

